

CREATING A LOCUS DIAGRAM

- 1, At the accident scene (if time allows – otherwise return at a more convenient time) make a basic line drawing of the area where the accident happened, showing vehicles involved and any other important features such as trees, traffic lights etc.
- 2, Give an indication of the widths of roads (*this can be paced out but, be careful, do not take any risks to obtain this information*).
- 3, Do not be afraid to take lots of photographs from different angles and different positions. When they are available, give the best photographs numbers. Then, on the drawing, show the position from which each photograph was taken with an arrow indicating the direction of the view shown in relation to the accident scene.

EXAMPLE

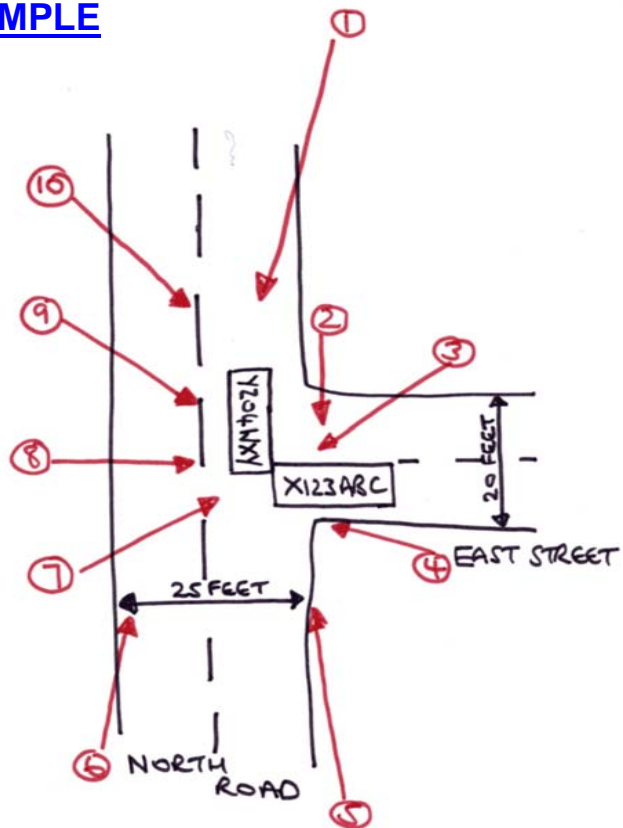

YOUR ACCIDENT LOCUS DIAGRAM

Put the other person's details here

DRIVER1

NAME & ADDRESS
TEL NO.

VEHICLE MAKE/MODEL & REGISTRATION NUMBER.

--

INSURER'S NAME ADDRESS

POLICY NO.

DRIVER 2

NAME & ADDRESS
TEL NO.

VEHICLE MAKE/MODEL & REGISTRATION NUMBER.

--

INSURER'S NAME ADDRESS

POLICY NO.

INDEPENDENT WITNESS DETAILS *(this can include passengers not known to you)*

NAME & ADDRESS
TEL NO.

NAME & ADDRESS
TEL NO.



GAUNTLET MOTOR ACCIDENT CHECKLIST



The purpose of this form is to assist drivers in obtaining important information at the road side following an accident. **This form does not replace a Motor Accident Report Form (claim form)** but guides you through the process of obtaining the details that your insurance company will require when completing their form.

Put your details here

BUSINESS NAME

--

DRIVER

FULL NAME

--

ADDRESS

TEL. NO	POST CODE
---------	-----------

VEHICLE

MAKE/MODEL & REGISTRATION NUMBER

--

ACCIDENT DETAILS

ACCIDENT DATE

--

 TIME

--

LOCATION (STREET/ROAD & TOWN)

--